

WILDSTAR FARM EQUESTRIAN FACILITY

SHERBORN MASSACHUSETTS

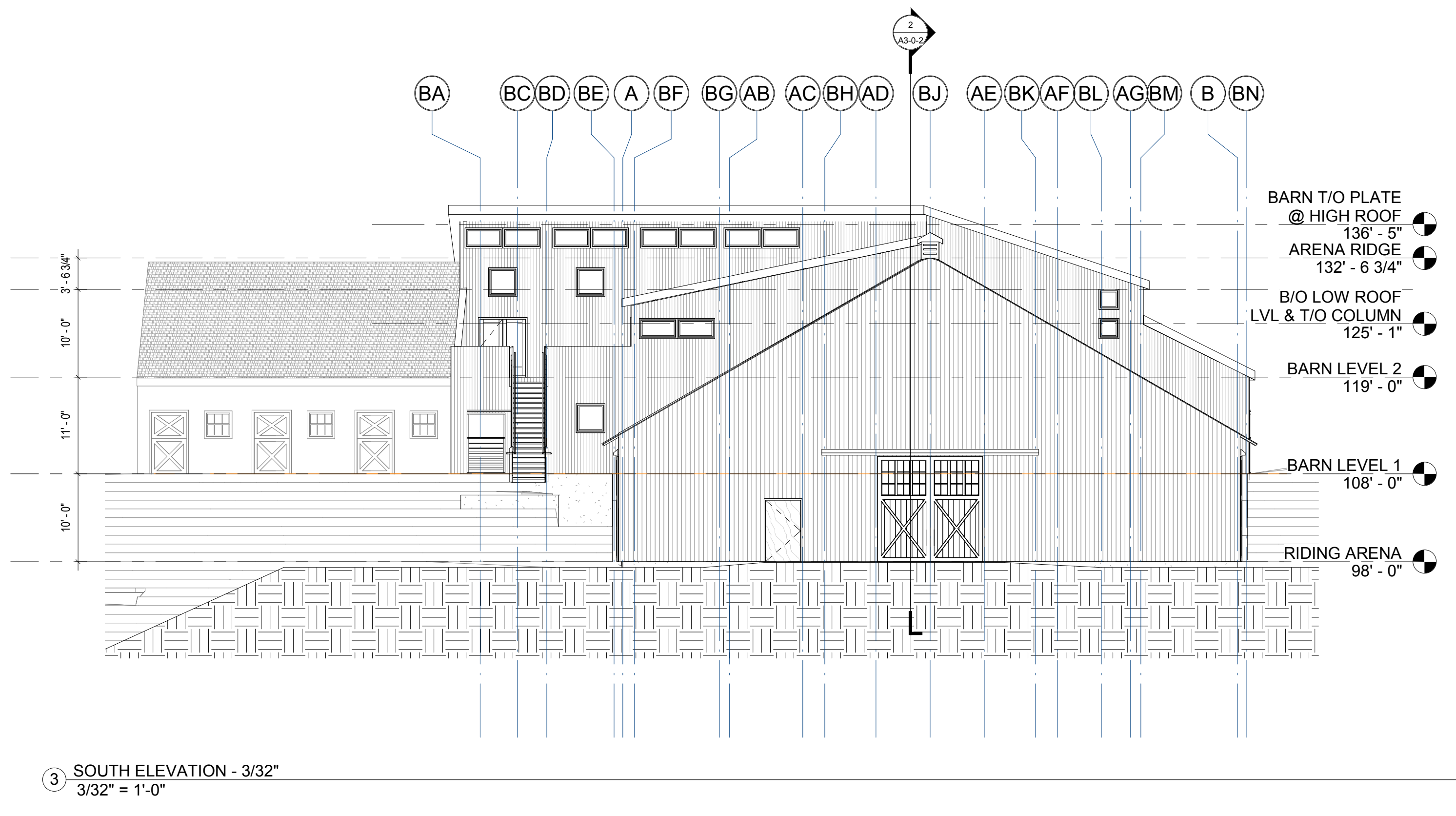

Polly Kornblith and Michael Newman
16 Nason Hill Lane
Sherborn, Massachusetts, 01770

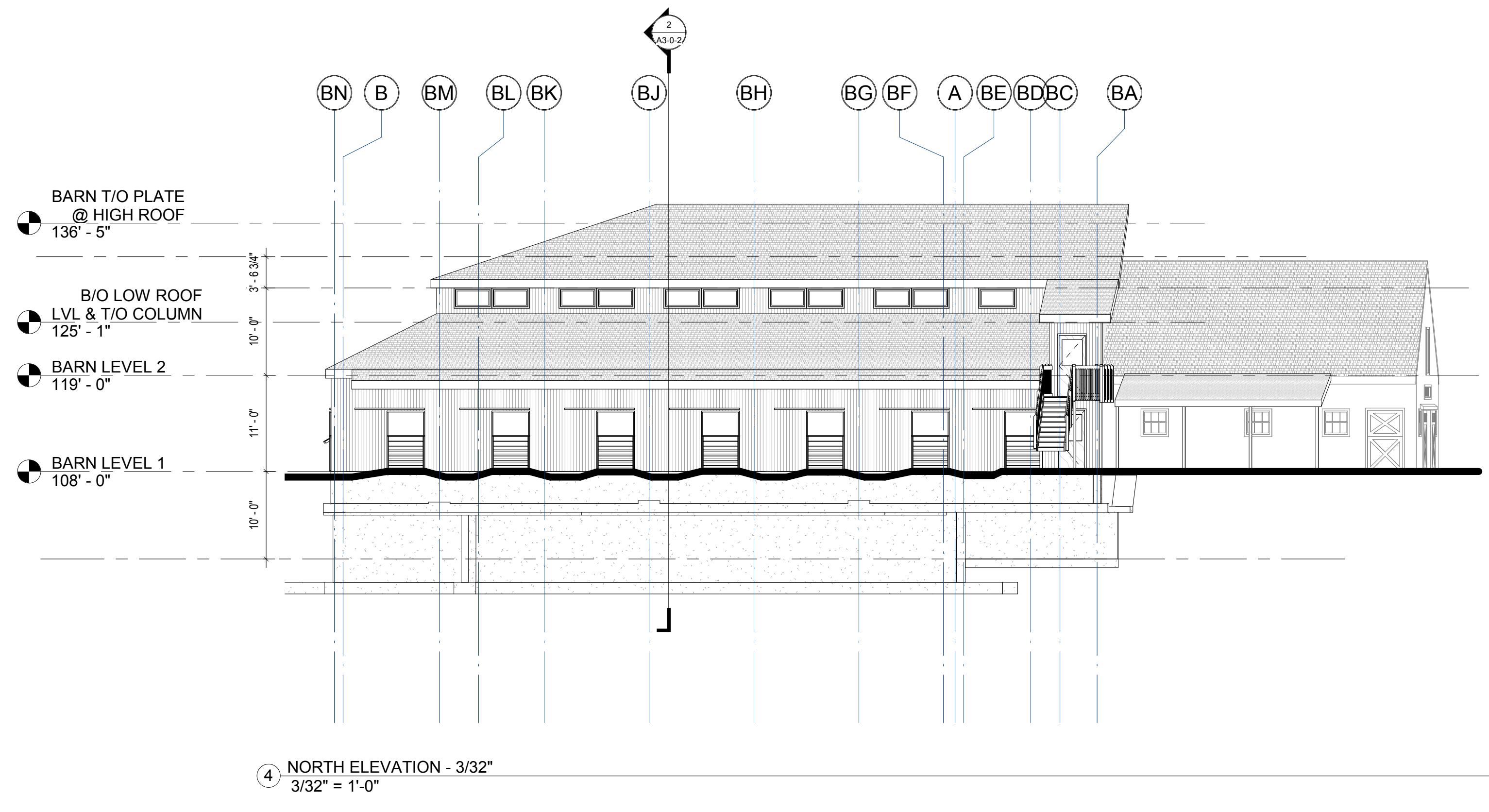
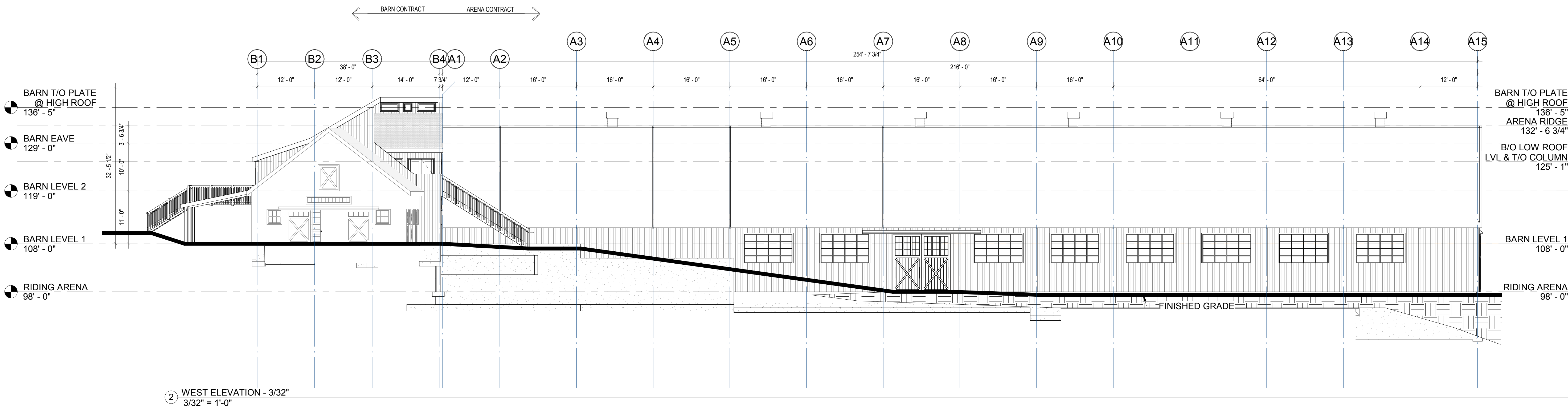
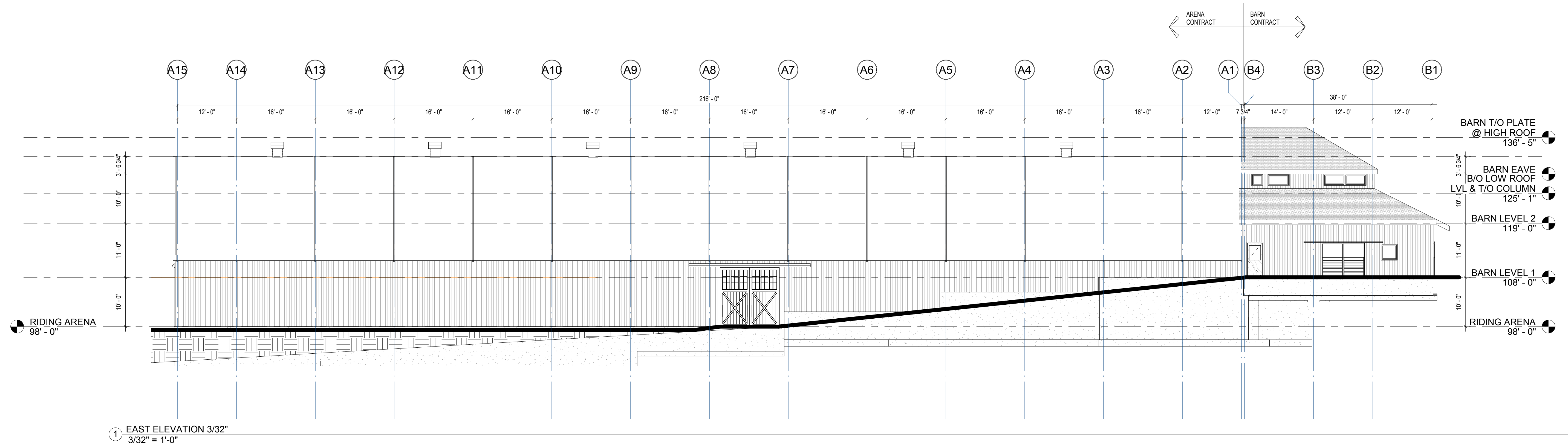

© COPYRIGHT 2017 JAMES T. GUARINO CONSULTING.

ISSUED FOR BUILDING PERMIT - BARN PORTION

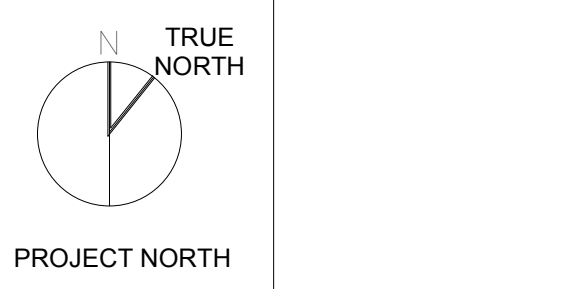
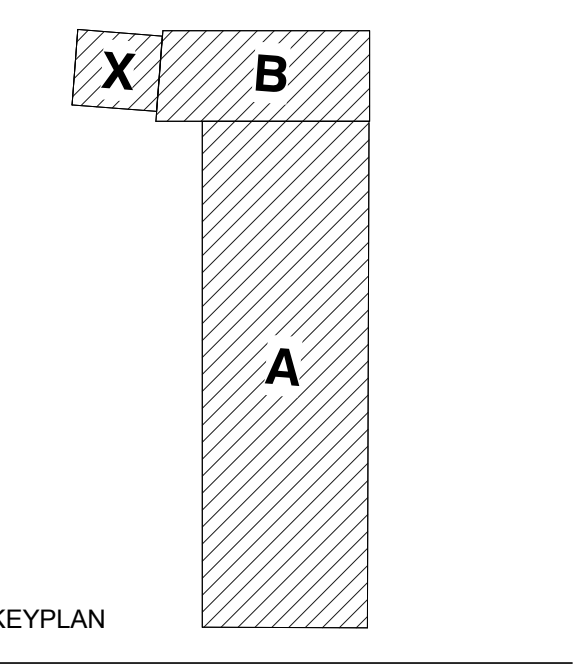

OVERALL BUILDING ELEVATIONS

Scale: 3/32" = 1'-0"
Job No.: 17001.00
Drawn By: JTG
Date: 12/28/17
12/28/2017 8:22:02 AM

A2-0-0